

# Willer-Kash Agricultural Project Access Map

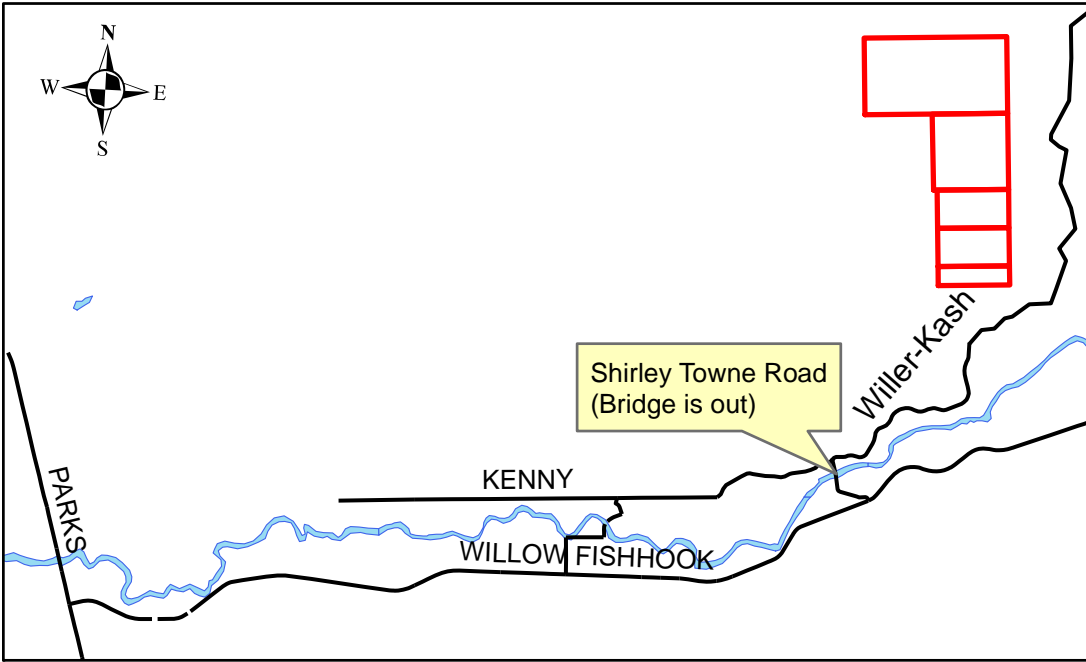

To get to all Willer-Kash Agricultural Project parcels:  
 - From Parks Highway, 3.5 miles up Willow Fishhook Road. Left onto Deneki, left onto Michelle, left onto Kelley, right onto Shadoe, right onto Kenny Boulevard. Kenny Blvd. turns into Willer-Kash Road at the intersection with Shirley Towne Road.  
 Directions from Shirley Towne found in individual parcel Access table.

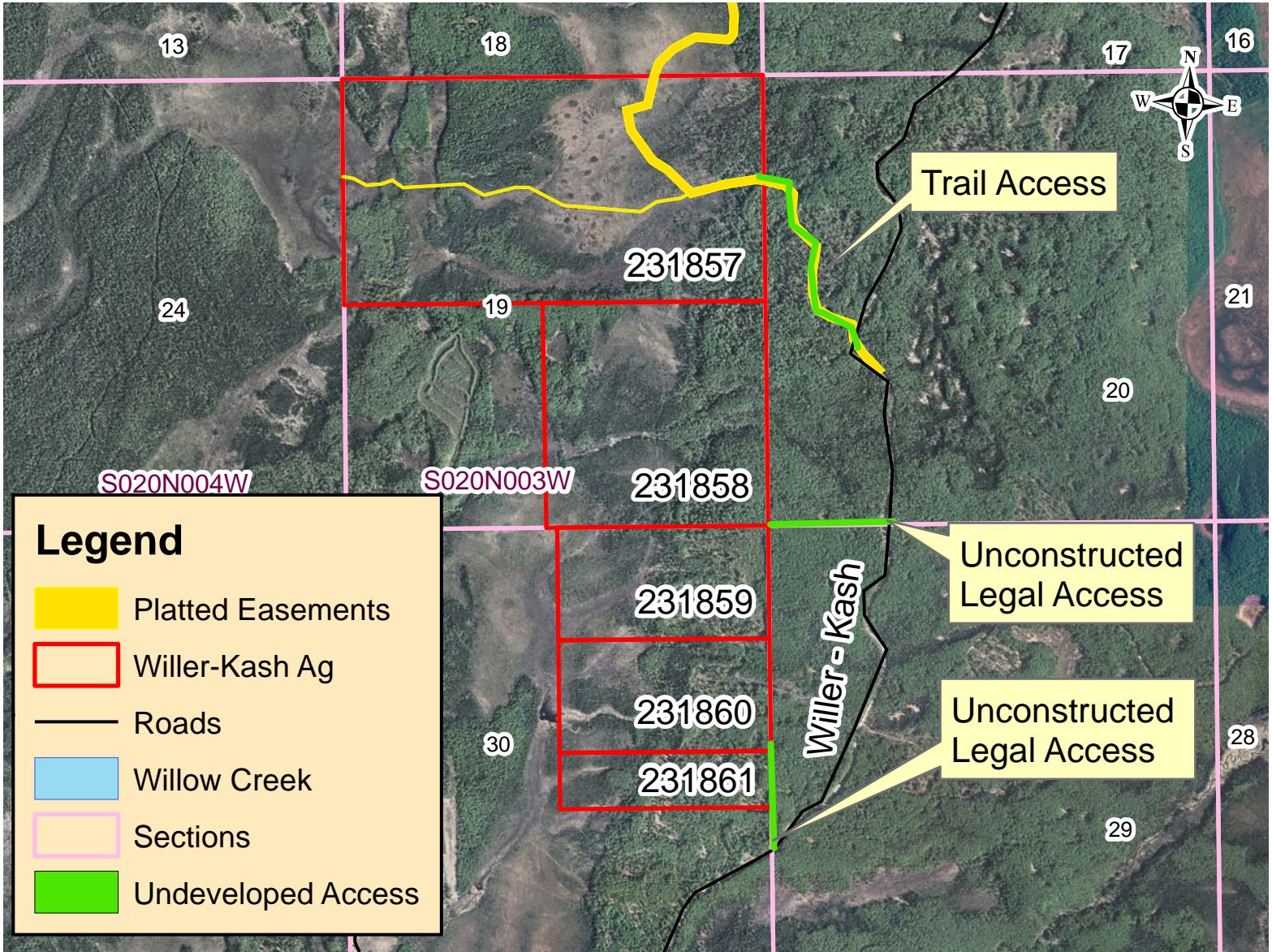

**Legend**

- Platted Easements
- Willer-Kash Ag
- Roads
- Willow Creek
- Sections
- Undeveloped Access

